

ADL House, Oaklands Business Park,  
Armstrong Way, Yate, BS37 5NA  
[will@adltraffic.co.uk](mailto:will@adltraffic.co.uk)

**Scheme Ref:** 5226-01 Marlowes

**Date:** 12<sup>th</sup> October 2021

Dear Statutory Consultee,

**Re: TRAFFIC REGULATION ORDER SCHEME: PROPOSED WAITING RESTRICTIONS ALTERATIONS AT MARLOWES, HEMEL HEMPSTEAD**

I write on behalf of Dacorum Borough Council to advise you of the proposal to implement changes to the existing waiting restrictions on Marlowes north of its junction with Midland Road. The proposal comprises the following:

- Additional 'No Waiting at Any Time' and 'No Loading At Any Time' (Double Yellow Line with Double Kerb Blip) restrictions on Marlowes close to its junction with B487
- Conversion of existing parking bays to 'Pay to Park' bays 'Mon-Sat 8am-6pm 1 hour no return within 1 hour'. Charges are detailed in the table below:

Up to 12 minutes	12 to 24 minutes	24 to 36 minutes	36 to 48 minutes	48 to 60 minutes
£0.20	£0.40	£0.60	£0.80	£1.00







- Provision of Disabled Parking Bays 'Mon-Sun 8am-8pm 3 hours no return within 2 hours'
- Removal of small sections of existing waiting restrictions

**A plan showing the proposals with a key and annotations is attached to this letter.**

If you have any observations or comments, please issue them to [will@adltraffic.co.uk](mailto:will@adltraffic.co.uk) or to the above postal address. The feedback received during this consultation will enable the Council to decide how to proceed with this Traffic Regulation Order. The deadline for responses is **noon on Friday 12<sup>th</sup> November 2021.**

Many thanks for taking the time to read this letter and for your participation in the consultation process.

Yours sincerely,  
Will Wilson BSc, MSc, AMIHE  
Traffic Engineer

-  Existing No Waiting at Any Time (Double Yellow Lines)
-  Existing No Waiting During Restricted Hours (Single Yellow Line) Mon-Sat 8.30am-6.30pm
-  Proposed Disabled Bay: Mon-Sun 8am-8pm 3 hours no return within 2 hours
-  Proposed 'Pay to Park' Bay: Mon-Sat 8am-6pm 1 hour no return within 1 hour
-  Proposed No Waiting and No Loading at Any Time (Double Yellow Line and Double Kerb Blip)
-  Existing Restrictions to be removed

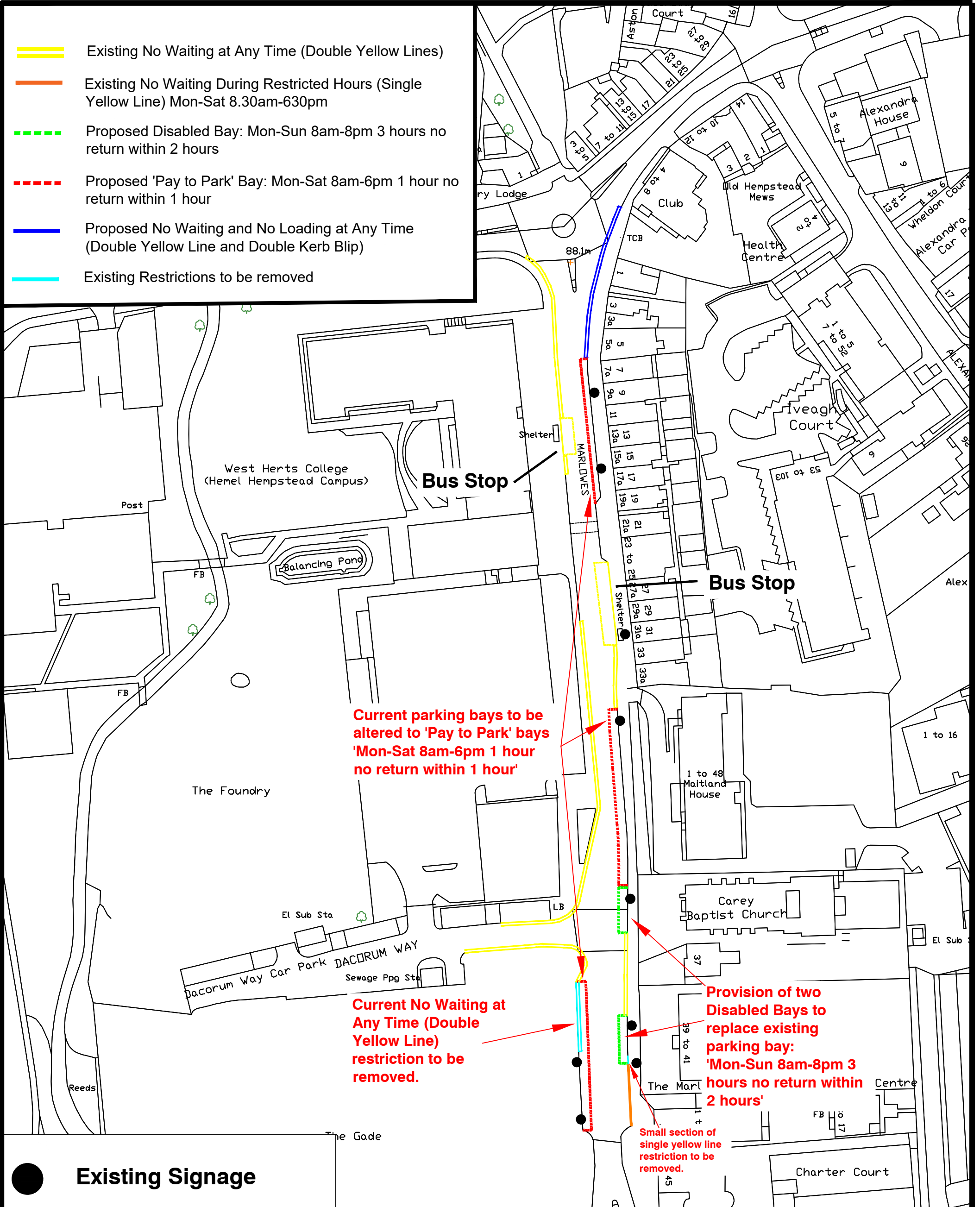

**Current parking bays to be altered to 'Pay to Park' bays 'Mon-Sat 8am-6pm 1 hour no return within 1 hour'**

**Current No Waiting at Any Time (Double Yellow Line) restriction to be removed.**

**Provision of two Disabled Bays to replace existing parking bay: 'Mon-Sun 8am-8pm 3 hours no return within 2 hours'**

**Small section of single yellow line restriction to be removed.**

**Existing Signage**

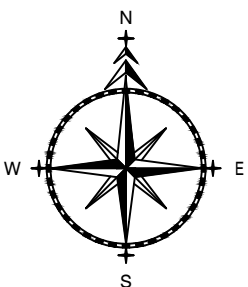

ADL House  
The Oaklands Business Park  
Yate, Bristol  
BS37 5NA  
Tel : 01454 332100  
Fax : 01454 327983  
E-Mail : CAD@ADLTRAFFIC.CO.UK

**NOTES**

1. PRELIMINARY DESIGN PROVIDED FOR ILLUSTRATIVE PURPOSES ONLY. ALL DETAILS ARE SUBJECT TO INCLUDING CHECKING STATUTORY SERVICE APPARATUS.
  2. DO NOT SCALE FROM THIS DRAWING.
  3. BACKGROUND PLAN IS BASED UPON A DIGITAL OSBASE.
  4. ALL DETAILS TO BE CONFIRMED ON SITE AND ON A TOPOGRAPHICAL SURVEY.
  5. ALL TRACKS ASSUME GRADIENTS AND CAMBERS DO NOT EXCEED 1:80 AND 1:40 RESPECTIVELY OTHERWISE VEHICLE MANOEUVRABILITY MAY BE AFFECTED.
  6. ALL LAND OWNERSHIP DETAILS, EXTENT OF ADOPTED HIGHWAY AND RIGHTS OF WAY TO BE CONFIRMED.
  7. ASSUMES ALL LANDSCAPING CAN BE ALTERED AND NO TREES ARE SUBJECT TO TPO.
- © Copyright ADL Traffic and Highways Engineering Ltd

**AMENDMENTS**

REF.	DATE	DESCRIPTION

ADL Job No. 5226-01

Project Marlowes Hemel Hempstead			
Title Proposed Restriction Alterations			
Date Sept 2021	Drawn WW		
Checked TH	Date 10.9.21	Approved TH	Date 10.9.21
Scale NTS @ A3	Drg No. 5226-01-001		Rev. 